



**ILADS | 2011**  
LYME DISEASE CONFERENCE

# CONFERENCE PROGRAM



Making a difference in the diagnosis and appropriate treatment of Lyme and its associated diseases.

The Fairmont Royal York  
Toronto, Canada  
October 28-30, 2011

The Twelfth Annual ILADS Professional Conference is designed to foster collaboration and dialogue between Lyme disease researchers and those who care and advocate for Lyme disease patients in a variety of settings. The conference will provide updates in clinical knowledge and treatment techniques. Innovations in care will be addressed in plenary sessions and workshops. Conference objectives are:



- To teach medical professionals the cutting edge techniques of diagnosing and treating Lyme and Other Tick Borne Diseases
- To explore pathophysiological mechanisms of chronic diseases that may apply to Lyme and Other Tick Borne Diseases
- To enhance collaboration between community clinicians and university scientists
- To encourage initiation and publication of clinical studies of Lyme and Other Tick Borne Diseases by ILADS members



# TABLE OF CONTENTS

President's Welcome.....3

Executive Director's Welcome.....4

Conference Program.....5-11

Conference Maps.....12

Speaker Maps.....13-18

Speaker Bios.....19-31

Exhibitor Profiles.....32-41

ILADS Supporters.....42

# PRESIDENT'S LETTER

WELCOME



Welcome to the ILADS 2011 Annual Scientific Conference. For the first time it will be held in Canada. We recognize the epidemic of Lyme and associated diseases extends into Canada and the Mid West and more awareness is needed beyond the East and West Coasts. A Canadian site for the meeting is also part of ILADS commitment to have a more global impact. Our most recent European Meeting was attended by participants from 24 different countries. Attendees have also come to our meetings from Australia, Asia, South America, the Middle East and Africa.

Dr. Daniel Cameron, ILADS Immediate Past President, has done an excellent job of coordinated this year's meeting and the theme is the application of evidence based medicine to Lyme and associated diseases. Evidence based medicine is a combination of three components — the best evidence available, clinical judgment and patient values. The different tracks of this meeting will focus upon these three areas. Evidence from the latest scientific findings will be presented in the plenary session as well as other presentations focused upon specialized areas and assistance with research strategies and techniques will be provided. Clinical judgment will be emphasized in the *Basics and Beyond* program, with the *Basic* program to provide basic information for diagnosis and treatment, while the *Beyond* program is for the experienced clinician. This year we will add a *Meet the Professor* section to allow for interaction with experienced clinicians. Patient values will also be emphasized in presentations from a patient's perspective as well as advocacy discussions. There is something in this meeting for the clinician who wants to learn basic as well as the latest research. Please refer to the Conference program for a complete schedule.

Toronto is an exciting city with much to do in free time for yourself and your family. In addition to the content of the meeting and the interesting exhibits, this will be a wonderful opportunity for colleagues to meet and socialize in a relaxed setting. On behalf of ILADS, the Board of Directors, and myself, we welcome your participation and feedback and hope this meeting will advance the proper implementation of evidence based medicine, advance the standard of care and assist us towards more effectively helping our patients.

**Robert C Bransfield, MD, DLFAPA**  
*President, ILADS*

# EXECUTIVE DIRECTOR'S | LETTER

Welcome to Toronto, originally named by the Native Canadians as a great meeting place, as it continues to be today. This weekend we have over four hundred medical professionals coming together to discuss and learn the cutting edge diagnosis and treatment of Lyme and associated tick borne diseases. Please reach out to our Board and introduce yourself and to me as well. We find a very high number of first time attendees become regulars to our meetings. So, you should know that the 2012 meeting is November 2-4 at the Westin Boston Harbor Front Hotel.

This meeting has been approved by the Westchester Academy of Medicine for a maximum of 16.75 credit hours over the three day meeting period. Please make sure you complete the CME Evaluation form properly to insure credit. Remember to sign in and out of the meeting each day. CME certificates will be mailed out in December. Dr. Kenneth Liegner, an ILADS member, is insuring that we follow the proper protocol to obtain CME units. We appreciate his taking on this responsibility and hope you will thank him personally as well. He has already promised to bring his jazz band to play for us in Boston.

As you well know, much goes in to making a meeting run smoothly. I want to thank the many volunteers who have worked tirelessly to make this meeting possible, including the ILADS Board of Directors. Please do thank Lisa Torrey and her team at registration for their efforts. While Daniel Cameron, MD, MPH organized the US effort, Jim Wilson and his Canadian colleagues have put in a tremendous amount of time finding excellent Canadian speakers. We thank you both for your volunteer efforts. We can celebrate the Canadian/US alliance with the Canadians at the CanLyme sponsored "meet and greet" in the Imperial Room on Friday on the ground floor. IGeneX has sponsored another networking opportunity with the exhibitors on Saturday night. Finally, for small group interaction, there will be interest tables at lunch and dinner for those wanting to connect further. Just stop by the registration table for more information.

We hope you find the meeting intellectually stimulating and fun.

**Barbara L. Buchman**  
*Executive Director, ILADS*



WELCOME

# PROGRAM | THURSDAY, OCT. 27TH

## ACTIVITIES

4:00pm-6:00pm Early registration packet pick up

Pre-Registration - packet pick up in hall on Mezzanine level near elevator

7:00pm Donor Dinner - ILADS honors its donors at the \$1000 level or more. - Library Room

8:00pm Exhibitor Setup - Salon B

# PROGRAM | FRIDAY, OCT. 27TH

## DAILY ACTIVITIES

7:00am Registration opens - Concert Hall Foyer

7:00am Exhibits open - Salon B

7:00am-8:30am Continental Breakfast - Salon B

10:00am-10:30am Networking Break - Salon B

12:00pm-1:30pm Lunch For All Registrants - Concert Hall

*Option Lecture sponsored by **Researched Nutritionals** in Concert Hall [Box Lunch]:*

**New Research on Lipid Replacement Therapy to improve mitochondrial and membrane function in complex infections.** *Garth Nicolson, PhD*

3:00pm-3:30pm Networking Break - Salon B

5:00pm ILADS Members only Meeting - Concert Hall

5:00pm Non-Member Professionals - Post Test and Discussion - Quebec Room

6:00pm-7:30pm Meet and Greet Sponsored by CanLyme - Saskatchewan Room

**Location: Concert Hall - Moderator: Robert C. Bransfield, MD**

## PLENARY SESSIONS

8:10-8:15am Welcome *Robert C. Bransfield, MD, DLPAPA, President ILADS*

8:15-8:30am Canadian/USA Alliance *Bernard D. Raxlen, MD, Founding member of ILADS*

8:30-9:00am Songbirds Disperse Lyme Disease Ticks Across Canada - *John D. Scott, BSc, MSc*

9:00-9:30am Understanding Symptoms Related to Visual Dysfunction following a Tick-Borne Event - *William V. Padula, OD, DPNAP, FAAO, FNORA*

9:30am-10:00am Live imaging studies on vascular dissemination of the Lyme spirochete - *George Chaconas, PhD*

**10:00am-10:30am** Networking Break - Salon B

|                                  |   |   |   |
|----------------------------------|---|---|---|
| <b>MORNING BREAKOUT SESSIONS</b> | <b>Breakout A</b><br>Location: Concert Hall   | <b>Breakout B</b><br>Location: Alberta Room   | <b>Breakout C</b><br>Location: British Columbia Room  |
|                                  | <b>Basics and Beyond</b>  | <b>Laboratory Advances</b>  | <b>Research, Writing and Publishing</b>   |
|                                  | <b>Morning Moderator:</b><br>Robert C. Bransfield, MD   | <b>Moderator:</b><br>Raphael B. Stricker, MD  | <b>Moderator:</b><br>Daniel Cameron, MD   |
|                                  | <p><b>10:30am-11:15am</b><br/>Borrelia Infections - diagnosis and treatment<br/><i>Joseph J. Burrascano, Jr., MD</i></p> <hr/> <p><b>11:15am-12:00pm</b><br/>Management of Ixodes scapularis bites<br/><i>Elizabeth Maloney, MD</i></p> | <p><b>10:30am-11:15am</b><br/>Improved PCR Detection of Tick-Borne Pathogens Following Pre-Enrichment for Ten Days<br/><i>Ahmed Kilani, PhD, Clongen Laboratory</i></p> <hr/> <p><b>11:15am-12:00pm</b><br/>The Cellular &amp; Inflammatory Response To Lyme Antigens<br/><i>Sirid-Aimee Kellermann, PhD, Neuroscience Laboratory</i></p> | <p><b>10:30am-12:00pm</b><br/>From written draft to publication<br/><i>Cheryl Koopman, PhD</i></p> <p><b>Considerations for the Busy Clinician</b><br/><i>Samuel Shor, MD</i></p> <p><b>Poster Presentations:</b><br/><i>Leona Gilbert PhD, Danielle Ondrejicka</i></p> |

**12:00-1:30pm** Lunch For All Registrants - Concert Hall

**12:00pm-1:30am** Option Lecture sponsored by **Researched Nutritionals** in Concert Hall [Box Lunch]:  
New Research on Lipid Replacement Therapy to improve mitochondrial and membrane function in complex infections. *Garth Nicolson, PhD*

**Breakout A**

Location: Concert Hall

**Basics and Beyond**

**Afternoon Moderator:**  
Carsten Nicolaus, MD, PhD

**1:30pm-2:15pm**

**Coinfections And The Opportunistic Groupies**

*Christine Green, MD*

**2:15pm-3:00pm**

**Lyme Disease & Babesiosis: Updates on Diagnosis and Treatment 2011**

*Richard I. Horowitz, MD*

**Breakout B**

Location: Alberta Room

**Laboratory Advances**

**Moderator:**  
Raphael B. Stricker, MD

**1:30pm-2:15pm**

**Difficulties in the Laboratory Diagnosis of tick-borne and symptom-related chronic infections**

*Armin Schwarzbach, MD, PhD  
Infecto Laboratory*

**2:15pm-3:00pm**

**Vector Transmitted Infections: A Canadian Physicians' Perspective**

*C. Benjamin Boucher, BscMD*

**Breakout C**

Location: British Columbia Room

**Canadian Lyme**

**1:30pm-2:00pm**

**Prevalence of positive serology for tick-borne pathogens in Western Canadian patients with Autoimmune & Immune mediated disease (2005-2010)**

*Greg Blaney, MD*

**2:00pm-2:30pm**

**Lyme Disease in Canada**

*Marianne Middelveen, MSc, Mdes*

**2:30pm-3:00pm**

**Seroprevalence of Borrelia burgdorferi, Anaplasma phagocytophilum, Ehrlichia canis, and Dirofilaria immitis among dogs in Canada**

*Tom O'Connor, PhD  
IDEXX Laboratories, Inc.*

**3:00pm-3:30pm** Networking Break - Salon B

**3:30pm-4:15pm**

**Pregnancy and Tick-borne Diseases: Gestational Lyme**

*Charles Ray Jones, MD*

**4:15pm-5:00pm**

**Ask the Expert**

*Joseph Jemsek, MD and Bernard Raxlen, MD*

**Advocacy Working Group**

**3:30pm-5:00pm**

**Current advocacy issues and priorities. A Working group**

*Leo J. Shea, III, PhD moderator*

**3:30pm-4:15pm**

**Panel Discussion of Canadian Experience**

*Blaney, Middelveen, O'Connor*

# PROGRAM | SATURDAY, OCT. 29TH

## DAILY ACTIVITIES

**7:30am** Registration opens - Salon B

**7:30am** Exhibits open - Salon B

**7:15am-8:45am** Continental Breakfast - Salon B - Seating in Ballroom

**10:00-10:30am** Networking Break - Salon B

**12:00-1:30pm** Lunch For All Registrants - Ballroom

**3:00pm-3:30pm** Networking Break - Salon B

**5:30pm-7:00pm** Reception with the Exhibitors - Sponsored by IGeneX - Salon B

## PLENARY SESSIONS

**Location: Concert Hall - Moderator: Andrea Gaito, MD**

**8:30am-9:00am** Cutaneous Mimics, Don't Be Fooled - *Marcus Conant, MD*

**9:00am-9:10am** The Qualitative and Quantitative Implications of an Inadequate Diagnostic Test for Lyme Disease Patients - *Sarah Buchman*

**9:10am-9:30am** Lyme disease and PANDAS - *Hanna Rhee, MD*

**9:30am-10:00am** The Updated ILADS Clinical Guidelines - *Daniel J. Cameron, MD*

**10:00am-10:30am** Networking Break - Salon B

# PROGRAM | SATURDAY, OCT. 28TH

## MORNING BREAKOUT SESSIONS

### Breakout A

Location: Concert Hall

#### Integrative Medicine

**Moderator:**  
Steven Bock, MD

**10:30am-11:15am**

Overview of Integrative Patient Care in Tick-Borne Diseases

*Steven Bock, MD*

**11:15am-12:00pm**

Identifying environmental illness and mold exposure in patients with persistent Lyme Disease

*Lisa L. Nagy, MD*

### Breakout B

Location: Alberta Room

#### Neurological/Psychiatric Lyme

**Moderator:**  
Robert C. Bransfield, MD

**10:30am-11:15am**

The Role of the Mental Health Professional in Tick-Borne Diseases: Implications for Diagnosis and Treatment

*Judith G. Leventhal, PhD and  
Sheila Statlender, PhD*

**11:15am-12:00pm**

Safety and Efficacy of Prolonged Intravenous Antibiotic Therapy for Neurologic Lyme Disease

*Raphael B. Stricker, MD*

### Breakout C

Location: British Columbia Room

#### Canadian Experience

**Moderator:**  
Bernard Raxlen, MD

**10:30-11:15am**

Barriers, Roadblocks and Support: The Canadian Experience as a Lyme patient

*Douglas Wilson, MD, CCFP, FCF*

**11:15am-12:00pm**

Challenges for the Treating Physician in Canada: The Good Bad and Ugly.

*Ernie Murakami, MD*

**12:00pm-1:30pm Luncheon Break - Ballroom**

## AFTERNOON BREAKOUT SESSIONS

**1:30pm-2:15pm**

Food allergy, intolerance and candida

*Morton Teich, MD*

**2:15pm-3:00pm**

New Ideas in Pain Management

*Daniel Kinderlehrer, MD*

**1:30pm-2:15pm**

The Dangers of Self Medication in Adolescents and Young Adults with Lyme Disease

*Leo J. Shea, III, PhD*

**2:15pm-3:00pm**

Can infections and immune reactions to them cause violent behavior?

*Robert C. Bransfield, MD*

#### Clinical Excellence

**Moderator:**  
Samuel Shor, MD

**1:30pm-3:00pm**

Canadian Case Presentations

*Jennifer Armstrong, MD; Maureen McShane, MD; Aparna Taylor, ND*

**3:00pm-3:30pm Networking Break - Salon B**

**AFTERNOON BREAKOUT SESSIONS**

**Breakout A**

Location: Concert Hall

**Integrative Medicine**

**Moderator:**  
Steven Bock, MD

**3:30pm-4:15pm**

The Role of Naturopathy and Herbs in Treatment of Tick-Borne Illness

*Susan McCamish, Herbalist*

**4:15pm-5:00pm**

Tick-borne Disease: Cases with a Functional Medicine Approach

*Jeffrey Wulfman, MD*

**5:00pm-5:30pm**

Ask the Integrative Medicine Experts panel

*Drs. Bock, Nagy, Teich, Kinderlehrer, McCamish, Wulfman*

**Breakout B**

Location: Alberta Room

**Neurological/Psychiatric Lyme**

**Moderator:**  
Robert C. Bransfield, MD

**3:30pm-5:00pm**

Ask the Neuro-Psych Experts

*Drs. Bransfield, Leventhal, Shea, Statlender, Stricker*

**Breakout C**

Location: British Columbia Room

**Clinical Excellence**

**Moderator:**  
Samuel Shor, MD

**3:30pm-4:00pm**

Morgellons Disease; Another Tick-Borne Co-Infection?

*Ginger Savely, DNP, FNP*

**4:00-4:30pm**

Advanced Techniques in Physical Diagnosis of Lyme Borreliosis Complex

*Joseph Jemsek, MD*

**4:30-5:00pm**

Medical-Legal Lyme: How to Protect Yourself

*Joseph J. Burrascano, Jr. MD*

**BREAKOUT D SESSION**

**Breakout D**

Location: Quebec Room

**10:30am-12:00pm**

Case Presentations

*Andrea Gaito, MD*

**1:30pm-3:00pm**

Case Presentations

*Andrea Gaito, MD*

**3:30pm - 4:00pm**

TTCF Physician Training program alumni round table

*Stacey Sobel*

# PROGRAM | SUNDAY OCT. 30TH

## ACTIVITIES

7:30am Registration opens - Salon B

7:30am Exhibits open - Salon B

7:15am - 8:45am Continental Breakfast - Salon B - Seating in Ballroom

10:00-10:30am Networking Break - Salon B

## PLENARY SESSIONS

**Location: Concert Hall - Moderator: Samuel Shor, MD**

8:30am-9:00am Improved detection of active Lyme in US & Europe - *Elizabeth Valentine-Thon, PhD*

9:00am-9:30am Killing *Borrelia burgdorferi* - Is it possible? - John Drulle, MD Memorial Lectureship - *Eva Sapi, PhD*

9:30am-10:00am Evidence Based Medicine: Evidence, Evidence Gaps and the Role of Stakeholders  
*Lorraine Johnson, JD, MBA*

10:00am-10:30am **Networking Break**

10:30am-12:00pm Ask the Experts Panel

*Robert Bransfield, MD; Daniel Cameron, MD; Joseph Jemsek, MD; Steven Bock, MD*

## BREAKOUT

### Breakout D

Location: Quebec Room

8:30 - 12:00pm

ILADS Open Forum

*Christine Green, MD*

12:00pm Exhibits Close

12:00pm Meeting Adjourns

## Convention Floor

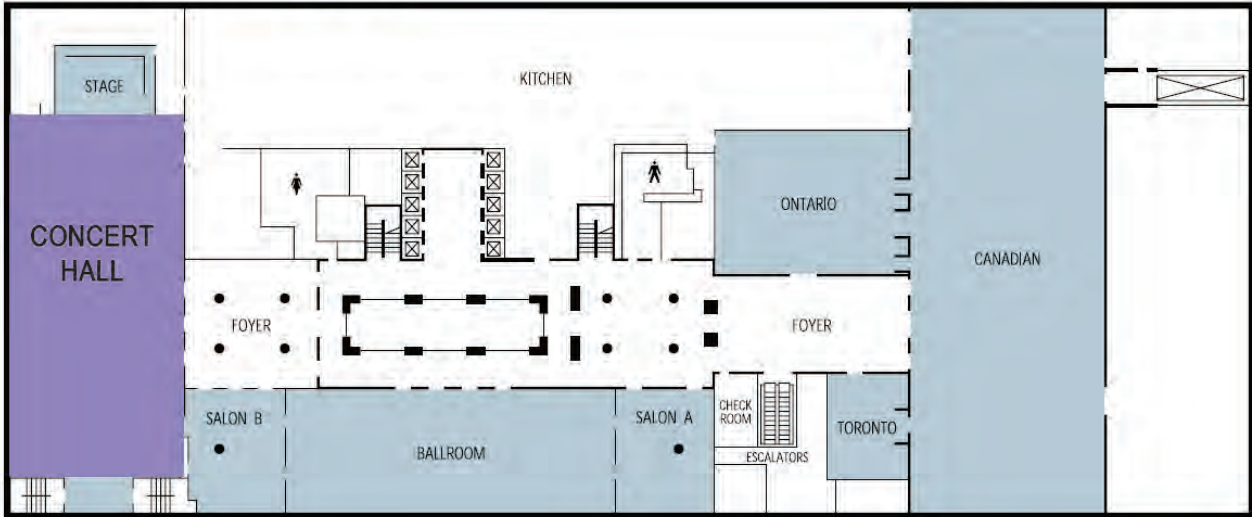

## Main Mezzanine

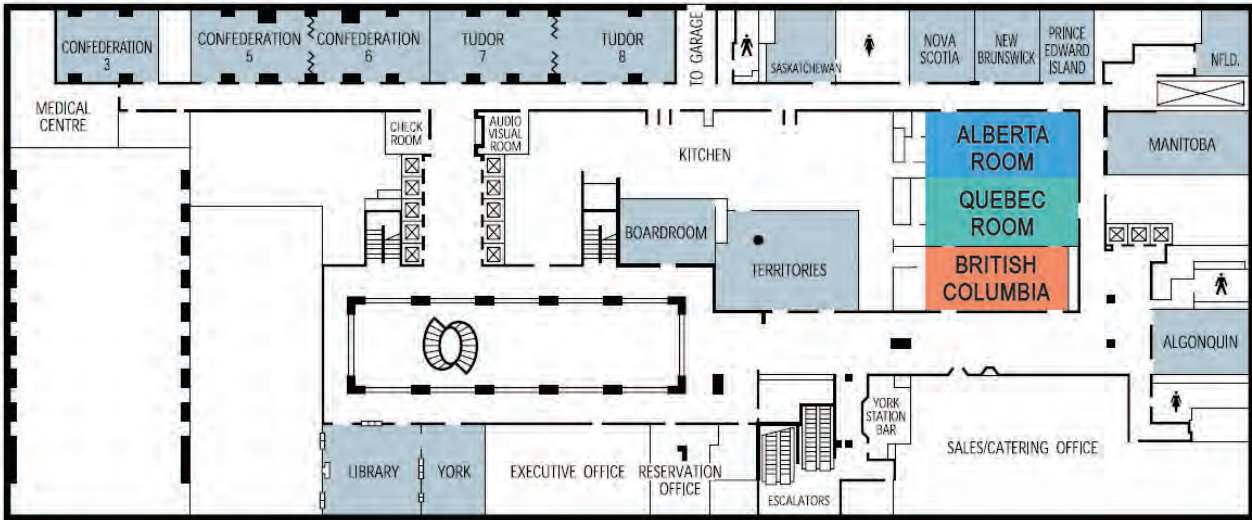

- TRACK A: Concert Hall
- TRACK B: Alberta Room
- TRACK C: British Columbia Room
- TRACK D: Quebec Room
- Plenary Sessions: Concert Hall

# SPEAKERS | US EASTCOAST

SPEAKERS

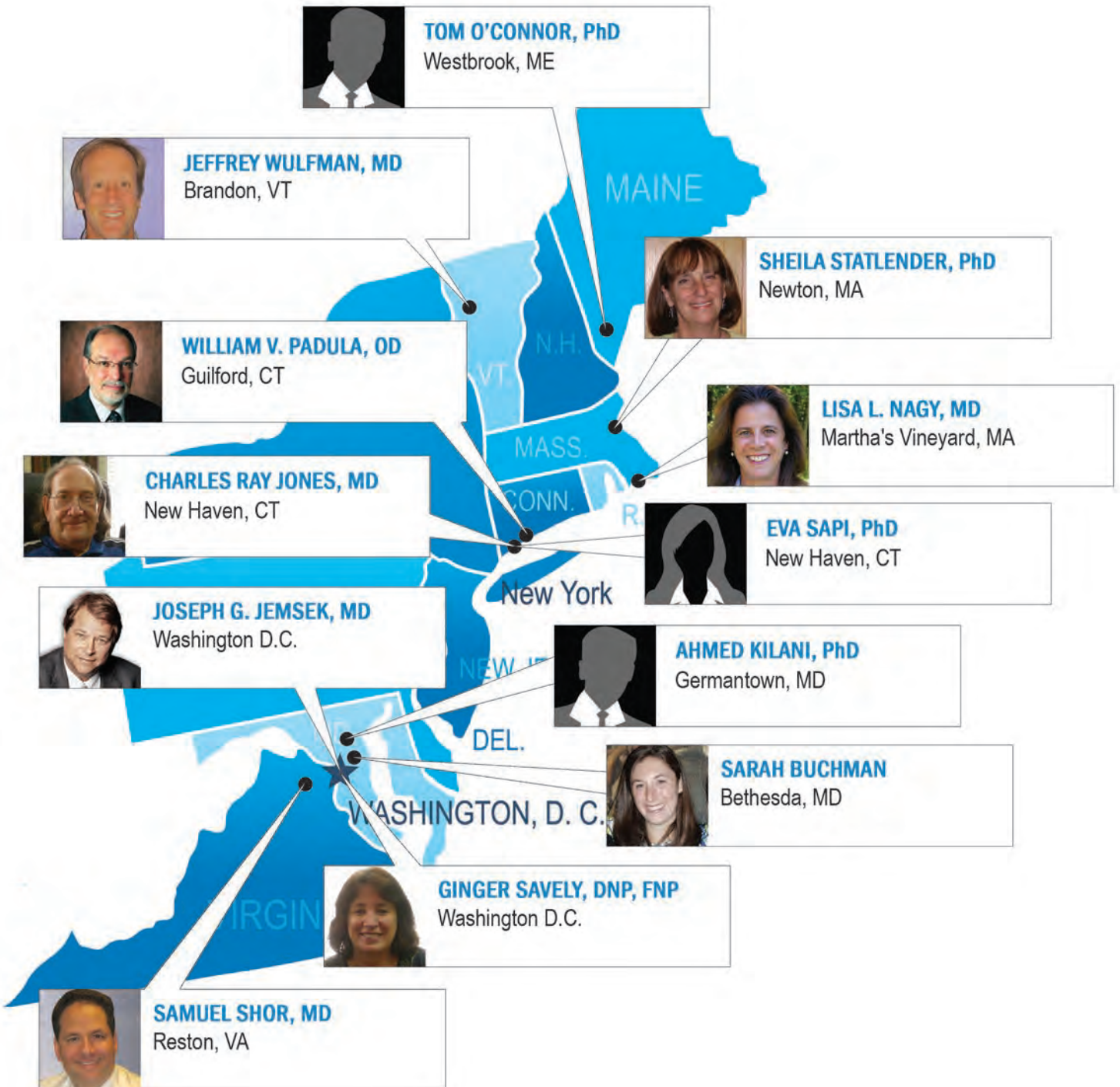

# SPEAKERS | US NEWYORKAREA

**MAUREEN MCSHANE, MD**  
Plattsburgh, NY

**STEVEN BOCK, MD**  
Rhinebeck, NY

**RICHARD I. HOROWITZ, MD**  
Hyde Park, NY

**DANIEL J. CAMERON, MD**  
Mt. Kisco, NY

**ANDREA GAITO, BSc, MD**  
Basking Ridge, NY

**JUDITH G. LEVENTHAL, PhD**  
Manhattan, NY

**BERNARD D. RAXLEN, MD**  
Manhattan, NY

**JOSEPH J. BURRASCANO, MD**  
Wading River, NY

**LEO J. SHEA, III, PhD**  
Manhattan, NY

**MORTON TEICH, MD**  
New York, NY

# SPEAKERS | US WESTCOAST

SPEAKERS

A map of the United States West Coast region, including Washington, Oregon, California, Arizona, and New Mexico. The map is color-coded in shades of blue. Several callout boxes are connected to specific geographic locations on the map, each featuring a small portrait of a speaker and their name, title, and location. The callouts are as follows:

- SUSAN MCCAMISH, Herbalist**  
Rohnert Park, CA
- DANIEL KINDERLEHRER, MD**  
Boulder, CO
- RAPHAEL STRICKER, MD**  
San Francisco, CA
- MARCUS CONANT, MD**  
San Francisco, CA
- CHERYL KOOPMAN, PhD**  
Palo Alto, CA
- HANNA RHEE, MD**  
Carlsbad, CA
- CHRISTINE GREEN, MD**  
Los Altos, CA
- LORRAINE JOHNSON, JD, MBA**  
Los Angeles, CA
- GARTH NICHOLSON, PhD**  
South Laguna Beach, CA

# SPEAKERS | US MIDWEST

A graphic featuring a blue map of Minnesota and Wisconsin. The word 'MINNESOTA' is written in white on the Minnesota side, and 'WISCONSIN' is written in white on the Wisconsin side. A callout box for Elizabeth Maloney, MD is positioned over the northern part of Minnesota, with a line pointing to a location in Wyoming, MN. A callout box for Sirid-Aimee Kellerman, PhD is positioned over the western part of Wisconsin, with a line pointing to a location in Osceola, WI. The city of St. Paul is marked with a black dot and a circled 'S' on the border between the two states. The city of Madison is marked with a circled 'M' in southern Wisconsin. A small portrait of Sirid-Aimee Kellerman is included in her callout box.

**ELIZABETH MALONEY, MD**  
Wyoming, MN

**SIRID-AIMEE KELLERMAN, PhD**  
Osceola, WI

# SPEAKERS | CANADA

SPEAKERS



# SPEAKERS | GERMANY



**ARMIN SCHWARZBACH, MD**  
Augsburg, Bavaria



**CARSTEN NICOLAUS, MD, PhD**  
Augsburg, Bavaria

# SPEAKER | BIOS



**JENNIFER ARMSTRONG, BSc, MD, D.I.B.E.M** is an ILADS member who did her medical training at the University of Toronto. She has served both as the president of the Human Ecology Foundation of Canada, the American Academy of Environmental Medicine, and Canadian Society for Environmental Medicine. She has also service on the Board of the Environmental Health Associations of both Quebec and Ontario. She is currently the Medical Director and CEO of the Ottawa Environmental Health Clinic.



**GREG BLANEY, MD** practices medicine in Vancouver, British Columbia. He earned his medical degree at the University of Ottawa in Ontario. He is in private practice in Biological & Biomechanical Medicine. He is a trained acupuncturist and completed a course in Germany on Homotoxicology.



**STEVEN BOCK, MD** has been practicing complementary and progressive medicine for over 30 years. He attended New York medical College and received his M.D. in 1971. He is Board Certified in Family Practice and certified in acupuncture. Dr. Bock is co-Founder and Co-Director of the Rhinebeck health Center. Dr. Bock is a clinical instructor of Family Medicine at Albany medical college and the New York Medical College, where he teaches integrative medicine to medical students. He is a Diplomate of the American Board of Family practice, a Diplomate of the American academy of Medical Acupuncture and a Diplomate of the American Academy of Anti-Aging Medicine. He is a CLIA certified laboratory director for the lab at Rhinebeck Health Center. He supervises the bioenergetic department, which for the past eight years has been using a pulse electromagnetic biofeedback therapy called Ondamed.



**C. BENJAMIN BOUCHER BscMD** is Director of the Wellness Centre, Port Hawkesbury, Nova Scotia. He is the author of The Body's Owners Manuals published in 1998 which emphasizes Health Promotion, Illness/Injury Prevention. Dr. Boucher received his medical degree at Dalhousie University in Nova Scotia.



**ROBERT C. BRANSFIELD, MD, DLPAPA** is a graduate of Rutgers College and the George Washington University School of Medicine. He completed his psychiatric residency training at Sheppard and Enoch Pratt Hospital. He is board certified by the American Board of Psychiatry and Neurology in Psychiatry, is certified in Clinical Psychopharmacology by the American Society of Clinical Psychopharmacology and is Distinguished Life Fellow of the American Psychiatric Association. Dr. Bransfield's primary activity is an office based private practice of psychiatry. In addition, Dr. Bransfield is the Associate Director of Psychiatry and Chairman of Psychiatric Quality Assurance at Riverview Medical Center in Red Bank, NJ, the President of the International Lyme and Associated Diseases Society, President of the New Jersey Psychiatric Association.

**SARAH BUCHMAN** is a third year medical student at Georgetown University in Washington, DC. Back in 2009 she wrote a thesis based on her research on the Economic Implications of Lyme disease. She will be presenting a summary of the results of that work.



**JOSEPH J. BURRASCANO Jr. , MD** is a well recognized specialist in the diagnosis and treatment of Lyme and associated complex infectious diseases, and the chronic illnesses that accompany them. With over two decades of experience and research in this field, he has appeared in and on virtually every form of media, has advised the CDC and NIH, testified before the U.S. Senate, an armed services joint subcommittee, and at various governor's councils. A founding member of ILADS, he currently is an active Board Member of the International Lyme and Associated Diseases Educational Foundation. His current areas of interest include his ongoing project, The Lyme and Associated Diseases Registry™ which follows each selected patient from the beginning to the end of their illness, to try to divine out what the various symptoms mean, which tests are worthwhile, to identify the medications and treatments that have the highest likelihood of curing the illness, and to uncover any possible drawbacks to treatment. In addition, he is actively involved in study of the newly discovered retrovirus, HGV, thought to be associated with chronic neuroimmune diseases, including chronic Lyme. Finally, his lifelong interest in nutrition has come to bear with his present consultative work with various nutritional supplement suppliers. No longer in clinical practice, Dr. Burrascano works full time in the biotech arena to further medical research in tick-borne and other chronic illnesses.



**DANIEL CAMERON, MD** graduated from the University of Minnesota followed by residencies at Beth Israel Medical Center and Mt. Sinai School of Medicine in New York. Dr. Cameron is widely recognized for conducting epidemiologic research while practicing medicine. He has been viewed as a pioneer in Lyme disease as an author of practice guidelines, analytic reviews, and clinical trials. He has published 9 peer reviewed articles based on his research in the past 5 years. Dr. Cameron has led ILADS, the International Lyme and Associated Diseases Society, to new heights as its president from 2007 to 2009. He has testified as an expert on Lyme disease for legislation in Connecticut, Massachusetts, and Pennsylvania for physician's rights to diagnose Lyme disease using clinical judgment without state interference. He has been interviewed as an expert on the NBC today show, Good Morning America, Fox News, Sirius radio and in newspapers. He currently sees patients in his private practice in Mt. Kisco, New York while continuing his research and writing. He maintains the website [www.LymeProject.com](http://www.LymeProject.com).

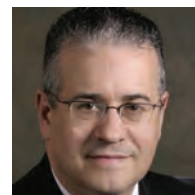

# SPEAKER | BIOS



**GEORGE CHACONAS, PhD** obtained his Ph.D. in the Division of Medical Biochemistry at the University of Calgary in Alberta, Canada in 1978. After completing his Ph.D., postdoctoral fellowships from the Medical Research Council of Canada and subsequently from the U.S. National Institutes of Health enabled him to go undergo further training at Cold Spring Harbor Laboratory in New York. In 1981 Dr. Chaconas returned to Canada to take up a position as an Assistant Professor in the Department of Biochemistry at the University of Western Ontario, where he progressed through the ranks to Professor. In 2002 he took a position in the Department of Biochemistry & Molecular Biology and the Department of Microbiology & Infectious Diseases at the University of Calgary in Alberta, Canada. In the 1999-2000 year Dr. Chaconas spent a sabbatical year in the laboratory of Dr. Patricia Rosa at the National Institute of Allergy and Infectious Diseases Rocky Mountain Labs in Hamilton, Montana, USA. This sabbatical, funded by a Guggenheim Fellowship, was the start of a new research interest on the Lyme disease spirochete. Dr. Chaconas' lab is now involved in full time studies in several areas on the Lyme disease agent *Borrelia burgdorferi*, including the mechanism of "antigenic variation", whereby *B. burgdorferi* can avoid being killed by the immune system in the infected organism. His lab has also pioneered the development of live imaging of fluorescent *Borrelia* spirochetes in a living murine host in a collaboration with the lab of Dr. Paul Kubes. Work in the Chaconas his lab will help in our understanding of the complex processes at work in a very unusual disease causing organism, and may also reveal useful steps for drug development to either block or treat infection. Dr. Chaconas is currently holds the Canada Research Chair in the Molecular Biology of Lyme Borreliosis and is a Scientist of Alberta Heritage Foundation for Medical Research.



**MARCUS A. CONANT, MD** is an honored and respected physician and out-spoken advocate for people with HIV and AIDS. Among the first physicians to identify AIDS in 1981, he helped create one of the largest private AIDS clinics, was a founder of the San Francisco AIDS Foundation, and his work contributed to development of some of today's life-saving HIV medications. Dr. Conant continues his strong, passionate and uncompromising effort to give hope to all people with HIV/AIDS through state of the art treatment and the assurance they can live with dignity and respect. In 1989, Dr. Conant created the Conant Foundation, a non-profit education entity, providing patients, their caregivers and the community with educational tools and information regarding diagnosis, treatment, and management of HIV/AIDS and other sexually transmitted diseases. Dr. Conant and the Foundation have conducted over 75 clinical trials over the last two decades. And *The Band Played On*, the best selling book and HBO film by Randy Shilts, chronicled many of Dr. Conant's efforts in his battle against HIV. Dr. Conant was a founder of the Kaposi's Research and Education Fund, what today is the San Francisco AIDS Foundation. In 1983, working with then Assembly Speaker, Willie L. Brown, Jr., Dr. Conant obtained the first funds for AIDS research at the University of California, San Francisco. Dr. Conant has received numerous awards, including the 1987 Chancellor's Award for Public Service from the Chancellor of the University of California, the San Francisco AIDS Foundation Leadership Award, and the 1996 Practitioner of the Year Award from the American Academy of Dermatology.

**ANDREA GAITO, MD** is a rheumatologist specializing in the treatment of Lyme disease. She is Board certified in internal medicine and rheumatology. She is one of the original founders of the International Lyme and Associated Diseases Society, and was the president from 1999-2003. She is currently on the Board of Directors and is the Chairman of the Ethics Committee. Dr. Gaito is in private practice in Basking Ridge, NJ



**LEONA GILBERT, PhD** is a Canadian working in Finland as a Project Leader and University Lecturer at the University of Jyväskylä. She completed her PhD degree in Biotechnology and pursued a research career in understanding the mechanism of pathogen driven autoimmune conditions. This research leads also to the development of diagnostics for various human pathogens, such as Legionella, Borrelia and Human Parvovirus B19. Concurrent research in Borrelia allowed Dr. Gilbert's involvement in the EU Project - Hilysens; Highly sensitive and specific low-cost lab-on-a-chip system for Lyme disease diagnosis. Her research publication spans viral application in chronic diseases, microbial biotechnological applications and Lab-On-Chip technology for diagnostic development.



**CHRISTINE GREEN, MD** is a Phi Beta Kappa graduate of Reed College in Biology and Ecology, an appropriate choice for a doctor treating tick borne diseases. She completed her medical training at UC San Diego and then went on to her family practice residency at Stanford University. Dr. Green works at Green Oaks Medical Center in Los Altos, CA. She is the Chair of the ILADS Medical Education Committee.

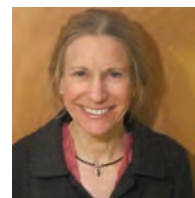

**RICHARD I. HOROWITZ, MD**, is a Board Certified Internist and Director of the Hudson Valley Healing Arts Center, in Hyde Park, New York, USA. He is a founding member of ILADS, and is President of the International Lyme and Associated Disease Educational Foundation (ILADEF), an organization dedicated to the education of health professionals in the diagnosis and treatment of tick-borne disorders. Dr. Horowitz has treated over 11,000 chronic Lyme disease patients in the last 20 years, and has researched and published on the role of co-infections in patients with persistent symptoms. He was awarded the Humanitarian of the Year award by the Turn the Corner Foundation in 2007, for his ongoing work with chronic Lyme disease.



**JOSEPH G. JEMSEK, MD, FACP** is Board Certified in Infectious Diseases. He began his clinical practice in Charlotte, NC where he diagnosed the first case of AIDS in NC in 1983, and subsequently devoted his practice to HIV care until 2006, establishing one of the largest private practices in the country while lecturing and publishing widely. For almost a decade in his early career, he also functioned as the first hospital epidemiologist in a private institution and was the designated infectious disease consultant for the Carolinas Medical Center heart transplant program. Dr. Jemsek is the namesake for the destination practice, the Jemsek Specialty Clinic, which operates out of Washington, DC and is exclusively devoted to the care of patients with Lyme Borreliosis Complex.



# SPEAKER | BIOS



**LORRAINE JOHNSON, JD, MBA** is an attorney advocate on issues related to the medico-legal and ethical aspects of Lyme disease and has published extensively in peer-reviewed journals on this topic. She earned her JD from Loyola University and an MBA from USC. She is a director and an officer of the International Lyme and Associated Diseases Society and the Chief Executive Officer of the California Lyme Disease Association. She is also a member of the Cochrane Consumer Network for Cochrane evidence-based reviews (CCNET) and serves on the steering committee of Consumers United for Evidence-Based Medicine (CUE). She has served as a consumer peer reviewer for Cochrane Collaboration protocols and reviews. She has spoken before state legislatures, the US Centers for Diseases Control, at the Canadian government consensus hearings on Lyme disease, before medical societies, at the IDSA guideline review hearing and at the Cochrane Collaboration (CCNET). On behalf of ILADS and patient advocacy groups, she played a pivotal role in the effort with the Connecticut Attorney General that resulted in the IDSA antitrust investigation and the settlement mandated review of those guidelines.



**CHARLES RAY JONES, MD** graduated from New York Medical College, interned in pediatrics at St. Luke's Medical Center in Manhattan and became chief resident there. He went on to become attending physician at Memorial Sloan-Kettering Cancer Center. Dr. Jones moved to Hamden CT to practice pediatrics in the late 1960s. Within a few months after arriving, he noticed clusters of patients diagnosed with Juvenile Rheumatoid Arthritis, who really had Lyme disease. Since then, Dr. Jones has treated more than 10,000 children for Lyme disease from virtually every state, and from around the world.

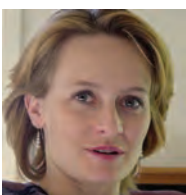

**SIRID KELLERMANN, PhD, MBA** is Executive Vice President at NeuroScience, Inc. Prior to joining the company, she spent twelve years in the San Francisco Bay Area biotechnology industry, in both R&D and Marketing. Her background provides her with an appreciation for systems biology and the complex interplay of the neurological, immunological, and endocrine systems that forms the basis for NeuroScience, Inc.'s philosophy regarding testing and treatment of human disorders. Sirid earned her Ph.D. from the University of Minnesota-Twin Cities where she studied cellular and molecular immunology, and an MBA in sustainable business management from the Presidio School of Management (San Francisco). She is passionate about applying a customer-oriented perspective to improving human health effectively, safely, and affordably.



**DANIEL A. KINDERLEHRER, MD** is a nationally recognized holistic physician with expertise in the fields of nutrition, allergy, environmental medicine, Lyme disease and the healing of mind-body-spirit as a unified whole. Dr. Kinderlehrer co-founded The New England Center for Holistic Medicine in Newbury MA, and has taught extensively, including practitioner training courses at the National Institute of Behavioral Medicine and The Omega Institute. He coauthored The Antioxidant Save-Your-Life Cookbook and is the author of several review articles in medical journals and the Lyme Times. His integrated medical practice in Boulder, CO focuses on the diagnosis and treatment of tick-borne disease.

**AHMED KILANI, PhD** holds a Bachelor degree in Medical Technology, a Masters in Clinical Science (San Francisco State University) a Ph.D. in Infectious Diseases and Immunity (University of California at Berkeley, 1999) and he completed his postdoctoral fellowship School – Microbiology and Immunology program. He is also board certified nationally (American Society of Clinical Pathologists - ASCP) and in California (Clinical Laboratory Scientist CLS/MT). Dr. Kilani has extensive experience Molecular and Cell Biology. He founded Clongen Laboratories in 1999 in Mountain View, California. The current facility, located in Germantown, MD was established in 2004. company consists of two main divisions: Diseases with a main focus on tick Research division that works private and public institutions on custom research projects and lot release testing national licenses in laboratory medicine (CLIA under Good Laboratory Practices (GLP) conditions ongoing research projects aimed at improving assay detection limits for infections that proved hard to detect.



**CHERYL KOOPMAN, PhD** is Research Professor of Psychiatry and Behavioral Sciences at Stanford University. Her research focuses on persons enduring serious illness or other stressful life events. Also, Dr. Koopman does research in the psychology of political decision-making and on the effects of media on political views. She is a former President of the International Society of Political Psychology and is Principal Investigator or Co-Investigator on studies focused on Lyme disease, HIV/AIDS, and breast cancer. Dr. Koopman has over 200 co-authored publications, predominantly peer-reviewed. In addition to doing research, Dr. Koopman teaches courses at Stanford University on advanced statistics and research methods, traumatic stress, and on preparing the dissertation.

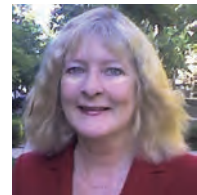

**JUDITH G. LEVENTHAL, PhD** is a New York State Licensed Psychologist with specialties in Clinical Psychology, Neuropsychology and Family Therapy. She devotes much of her time to exploring the neuropsychological manifestations of Lyme and associated tick borne diseases in children and adolescents, and the impact on academic and social functioning. Dr. Leventhal has presented her work at numerous professional conferences. She serves on the Board of Directors of the International Lyme and Associated Diseases Society and is on the Medical Advisory Board of the Lyme Induced Autism Foundation. She has held positions in the neurology departments of several teaching hospitals and maintains a private practice in New York City.



**ELIZABETH MALONEY, MD** is a family physician from Wyoming, MN. She graduated from the University of MN Medical School and completed her residency in family medicine at the University; she has been a family physician for 21 years. Dr. Maloney has authored accredited, evidence-based CME courses on Lyme disease for primary care physicians. She is a member of the American Academy of Family Practice, the Minnesota Academy of Family Practice and the International Lyme and Associated Diseases Society (ILADS).



# SPEAKER | BIOS



**SUSAN MCCAMISH, Herbalist** has over twenty years of experience in alternative medicine. She has been involved in the research and development of numerous products to support the body in tackling complicated health issues. She has given numerous lectures on cancer treatments, tick borne illnesses and related topics.



**MAUREEN MCSHANE, MD** is a Board certified family practice physician in Plattsburgh, NY, near Montreal, Quebec. She has chosen to treat primarily the underserved Canadian Lyme patients. Dr. McShane is a graduate the University of Missouri Medical School and also of the ILADS' physicians training program. She is also a member of ILADS.



**MARIANNE MIDDELVEEN, MSc, Mdes** is a microbiologist in Calgary, Alberta, currently working in the field of Veterinary Microbiology and specializing in bovine mastitis. She received post-graduate degrees in Microbial and Biochemical Science and in Environmental Science from Georgia State University and University of Calgary, respectively. She has been involved in research projects at the Centro Amazonico para Investigacion y Control de Enfermedades Tropicales, Puerto Ayacucho, Territorio Federal Amazonas (Edo. Amazonas), Venezuela; Instituto de Medicina Tropical, Universidad Central de Caracas, Caracas, Venezuela; Georgia State University, Atlanta, Georgia; Centers for Disease Control, Atlanta, Georgia; University of Calgary, Faculty of Medicine, Department of Microbiology and Infectious Diseases, Calgary, Alberta. She became interested in Lyme disease after discovering she had the disease in 2011. As a volunteer, she has been involved in research related to Lyme disease on behalf of the Canadian Lyme Disease Foundation.



**ERNIE MURAKAMI, MD** became involved in Lyme Disease while in his practice based in the rural community of Hope, British Columbia. Through his practice, he developed two new methods of tick removal, one which was the Blister Method; the injection of a pre-measured mixture of Xylocaine and Adrenaline directly beneath the jaw of the tick. Dr. Murakami became intrigued with the disease as to the epidemiology with his first case of confirmed Lyme Disease in Agassiz, BC at the Federal Penitentiary. He soon found himself to be a rare physician; willing to acknowledge, diagnose and treat the symptoms of Lyme disease in British Columbia. This was a stand very few other doctors were willing to make. Since that time, Dr. Murakami has offered his personal experiences as a physician treating Lyme patients to others in the medical field by speaking at seminars and conferences. His lectures are met with both interest and disbelief and the center of much controversy. Today, Dr. Murakami is retired from his regular practice. His keen interest and his willingness to explore a very controversial topic has surrounded him with much media attention and discord among the medical community.

**LISA LAVINE NAGY, MD** graduated Magna Cum Laude from The University of Pennsylvania and then from Cornell Medical College in 1986. After a surgical internship she completed Emergency Medicine residency at Metropolitan Hospital in NYC and practiced in Los Angeles until becoming severely ill (Addison's Disease, Mitochondrial Myopathy, Dysautonomia) –as a result of a complex medical condition known as Chemical Sensitivity or Environmental Illness. She is now president of Preventive and Environmental Health Alliance which is a group focused on educating medical students, doctors, the AMA, congress and the public and assists patients to find help nationwide. Listening to physicians and other people who have developed severe Environmental Illness is the first step towards helping the 75 million people in the country with various health issues, including autoimmunity, related to their environments. Someone is listening - she was appointed as a delegate to the Massachusetts Medical Society and to the CDC's National Conversation on Chemicals and Public Health. She was recently named to the National Institutes of Health Roundtable on Building and Health. At this meeting she speaks to the need for recognition of Environmental Illness in patients who may also have Lyme Disease – often both related to previous exposure to indoor mold in a home or workplace.



**CARSTEN NICOLAUS, MD, PhD** After finishing his academic education at two German Universities (Regensburg and Munich) and medical training, Dr. Nicolaus opened a GP practice in the South of Germany. After a few weeks as a GP, he was first confronted with the issues of tick-borne diseases, particularly Lyme disease. During the 17 years of his career as a GP, tick-borne diseases became of great and increasing importance for himself and his patients. In 2006, he opened the first German treatment facility for tick-borne diseases in the Augsburg, South of Germany, together with his colleague, Dr. Armin Schwarzbach. The treatment centre is specialised in diagnostics, treatment and rehabilitation of tick-borne diseases. Dr. Nicolaus has been an active member of the German Borreliosis Society and ILADS for many years.



**GARTH NICOLSON, PhD** is the President, Chief Scientific Officer and Research Professor at the Institute for Molecular Medicine in Huntington Beach, California. Born in 1943 in Los Angeles, Dr. Nicolson received his B.S. in Chemistry from University of California at Los Angeles in 1965 and his Ph.D. in Biochemistry and Cell Biology from the University of California at San Diego in 1970. He is also a Conjoint Professor at the University of Newcastle (Australia). He was formally the David Bruton Jr. Chair in Cancer Research and Professor and Chairman of the Department of Tumor Biology at the University of Texas M. D. Anderson Cancer Center in Houston, and he was Professor of Internal Medicine and Professor of Pathology and Laboratory Medicine at the University of Texas Medical School at Houston. He was also Professor of Comparative Pathology at Texas A & M University. Professor Nicolson has published approximately 600 medical and scientific papers (including 3 Current Contents Citation Classics), edited 15 books, served on the Editorial Boards of 30 medical and scientific journals. Professor Nicolson has won many awards, such as the Burroughs Wellcome Medal of the Royal Society of Medicine (United Kingdom), Stephen Paget Award of the Metastasis Research Society, the U. S. National Cancer Institute Outstanding Investigator Award



# SPEAKER | BIOS



**TOM O'CONNOR, PhD** is a Research Fellow in the Immunoassay R&D Department at IDEXX Laboratories, Inc. in Westbrook, Maine. He has been employed at IDEXX Laboratories for 24 years and has worked on many of the in-office rapid assays and microtiter plate-format assays developed at IDEXX Laboratories. Dr. O'Connor received a BS in Biochemistry from Michigan State University, a Ph.D. in Biochemistry from Kansas State University and was a postdoctoral fellow in the Molecular Biophysics and Biochemistry Department at Yale University.



**WILLIAM V. PADULA, OD, FAAO, FNORA** is a graduate of Pennsylvania College of Optometry and is a Fellow of the American Academy of Optometry and a Fellow and Founding President of the Neuro-Optometric Rehabilitation Association. He is the Treasurer of the National Academy of Practice in Optometry and Founding Chairperson of the American Optometric Association Low Vision Section. Dr. Padula has been a consultant to the National Academy of Sciences Committee of Vision. Research has been conducted by Dr. Padula discovering Post Trauma Vision Syndrome (PTVS) and Visual Midline Shift Syndrome (VMSS). Dr. Padula also served as the National Consultant in Low Vision Services for the American Foundation for the Blind and Director of Vision Research to the Gesell Institute of Human Development. He has also consulted and developed a low vision clinic named in his honor at the Zhongshan Eye Research Hospital in Canton, China and regularly consults with the Centro de Aprendizaje de Cuernavaca, Mexico. He is on staff at the Hospital for Special Care in New Britain, CT and at Gaylord Hospital in Wallingford, CT and consults with many programs for head-injured persons throughout the United States. Dr. Padula has written numerous publications including a book titled Neuro-Optometric Rehabilitation and has developed three award winning professional video tapes about vision, Post Trauma Vision Syndrome and Visual Midline Shift Syndrome. He is the primary author of a chapter on vision in Brain Injury Medicine. He has also been awarded four U.S. Patents and is currently in private practice in Guilford, Connecticut.



**BERNARD D. RAXLEN, MD** became interested in Tick Borne Disease in 1988 because of the chronic undiagnosed symptoms of his patients. Previously, he had spent a decade in private practice pioneering nutritional and integrative psychiatry and medicine. Dr. Raxlen is currently in private practice in New York City. He has been a featured speaker in more than 60 workshops and on television networks like ABC, NBC, and FOX over the years on topics including psychiatry, psychoneuroimmunology and Tick-Borne Disease. He has been featured on the Discovery Channel show Mystery Diagnosis and more recently, in the documentary, Under Our Skin.

**HANNA RHEE, MD** is a primary care physician in California and Hawai'i. She attended the University of South Florida College of Medicine and residency at the University of Colorado, Denver. Dr. Rhee is also clinical instructor at the University of California, San Diego School of Medicine Free Clinic as well as the University of California, Irvine School of Biological Sciences Mentorship Program. Through her interest in the neuropsychiatric sequelae of arthritic conditions and upcoming book publication *Our Road Back*, Dr. Rhee has developed a special interest in the growing field of immunoneuropsychiatry. As a graduate of the ILADS training program, Dr. Rhee collaborated with Daniel Cameron, MD to publish "Lyme disease and Pediatric Autoimmune Neuropsychiatric Disorders Associated with Streptococcus infection (PANDAS): An Overview" in the *International Journal of General Medicine*.



**EVA SAPI, PhD** is an Associate Professor of Biology and Environmental Science at the University of New Haven, where she combines teaching with research, leading graduate students in developing a higher level of understanding of Lyme disease. In her research, Dr. Sapi investigates the presence of different formations (spirochete, round bodies and biofilm) of *Borrelia burgdorferi*, the Lyme disease bacteria. She also studies resistance of these different forms to antibiotics and natural agents. She organized four national Lyme disease conferences in the last several years.



**GINGER SAVELY, DNP, FNP** is a certified family nurse practitioner with a doctorate degree in nursing practice. She has specialized in treating Lyme and other tick borne diseases for the past 10 years. She is currently considered the leading authority on a rare, newly emerging skin disease known as Morgellons disease. Dr. Savely did her doctoral research on Morgellons disease and has treated about 400 of these patients in her practice. She has four published peer-reviewed articles on the topic of Morgellons disease, four published commentaries and numerous other published articles about tick-borne diseases. She speaks frequently at State and National conferences.



**ARMIN SCHWARZBACH, MD, PhD** is a specialist in laboratory medicine from the Borreliose Centrum Augsburg/ Germany. He began by studying biochemistry at Hoechst AG, Frankfurt/ Germany where he worked as a medical assistant in internal medicine and infectiology. By 1993 he had started specializing in laboratory medicine. Dr. Schwarzbach is the Chair of the laboratory test, international and international membership committees of ILADS. His friends call him the German Lyme Fighter.



# SPEAKER | BIOS



**JOHN D. SCOTT, BSc (Agr.), MSc** - When I was diagnosed with Lyme disease in 1990, I wondered where I contracted this mysterious infection. I had not been to an endemic area. Since I was raised on a dairy farm where hard work and problem-solving never ended, I was determined to find some answers. With encouragement of the late Dr. P.T. Williams, Ajax, Ontario, my wife and I co-founded the Lyme Disease Association of Ontario in 1990. He also encouraged us to get ticks. In 1991, I collected my first tick in a local farmer's meadow. As well, I started reading the literature, sought research help, used my university science background, and dusted off my stereoscopic microscope. From there, I started a 10-year, tick study getting specimens from veterinarians across Ontario and, then, identified each tick to species and life stage. Even though I was often herxing from Lyme disease treatment, I was able, on good days, to study several tick populations along Lake Erie. Since I was constantly reading information on the epidemiology and ecology of Lyme disease, I had a brain-wave to get ticks from songbirds. In 1996, I phoned bird banders and wildlife rehabilitators nationwide, and got their cooperation. To date, I have received 18 different bird-feeding tick species, of which 6 species have tested positive for the Lyme disease spirochete, *Borrelia burgdorferi*. Explicitly, songbirds widely disperse Lyme-carrying ticks countrywide, especially during spring migration. Ultimately, I have solved my mystery: because songbirds release millions of Lyme disease vector ticks across Canada, people do not have to visit an endemic area to contract Lyme disease. Overall, I have written and, with co-authors, published 14 peer-reviewed scientific articles on ticks and Lyme disease.



**LEO J. SHEA III, PhD** is Clinical Assistant Professor of Rehabilitation Medicine at Rusk Institute, a division of the New York University Langone Medical Center. Prior to his present work with tick-borne and immunological disorders, he was Assistant Director of the NYU Brain Injury Day Treatment Program. Apart from his academic and clinical responsibilities at NYU Langone Medical Center, Dr. Shea is also President of Neuropsychological Evaluation and Treatment Services, P.C. with offices in New York City and Quincy, Massachusetts. His practice focuses on tick-borne diseases, traumatic brain injury, chronic illness, trauma and disaster management and provides cognitive remediation and psychotherapy to individuals and families. Dr. Shea has served as an organizational consultant to national and international corporations on human resources, administrative and executive training and development, trauma response and health care issues. His clients have included both political and public institutions such as the United Nations Development Program.

**SAMUEL SHOR, MD, FACP; Associate Clinical Professor,** George Washington University Health Care Sciences. Selected four times by his peers as a Washingtonian TOP DOCTOR, Dr. Shor has also been selected by Best Doctors.com and Washington Consumer's Checkbook as a top Primary Care Physician. Dr. Shor developed his long standing interest in chronic fatigue in the late 1980s. He subsequently developed an interest in managing associated conditions such as fibromyalgia and ultimately led to his interest in Lyme disease. A congressional presentation of Lyme disease on Capitol Hill 9/24/08, an interview on the nationally syndicated Diane Rehm Show [4/20/09] and an invitation to participate in the 2010 Virginia Governor's Task Force on Lyme disease are examples of Dr Shor's strong interest in educating the public. He continues to be actively involved in patient care while pursuing his interests in clinical research and publishing in the peer review literature.



**SHEILA M. STATLENDER, PhD** is a clinical psychologist in private practice in Newton, Massachusetts, with specialties in individual and family counseling. She served under the Dean of Students at the Harvard Law School for 16 years, focusing on the challenges faced by non-traditional students, and was a member of the Boston Bar Association task force on work-life balance. Dr. Statlender has provided supportive counseling and assistance with healthcare advocacy to Lyme patients and their families for several years. She is a frequent speaker at regional and national conferences (including every annual ILADS conference since 2008), on topics ranging from the role of the mental health practitioner in the treatment of tickborne diseases, to creative educational approaches for students with chronic illness. Dr. Statlender appeared in a Lyme disease special ("Ticked") aired by Boston ABC's "Chronicle," and has been active in legislative efforts to ensure adequate medical treatment for patients with tick-borne diseases.



**RAPHAEL STRICKER, MD** received his medical degree and training in Internal Medicine at Columbia University in New York. He did subspecialty training in Hematology/Oncology at the University of California San Francisco, and supplemental training in Immunology and Immunotherapy at California Pacific Medical Center in San Francisco. He is currently Medical Director of Union Square Medical Associates, a multispecialty practice in San Francisco. Dr. Stricker is Past President of the International Lyme and Associated Diseases Society (ILADS). He is also a member of the American Society of Hematology (ASH), the Federation of Clinical Immunology Societies (FOCIS), the American Federation for Medical Research (AFMR) and the American Society for Reproductive Immunology (ASRI). He is a recipient of the American Medical Association Award for Physician Excellence and an Outstanding Reviewer Award from the Annals of Internal Medicine. He has authored over 200 medical journal articles and abstracts. Areas of special interest include coagulation disorders, emerging infectious diseases, immunodeficiency, immunologic infertility, and tick-borne diseases.

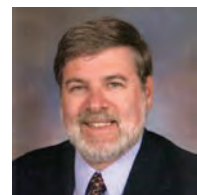

# SPEAKER | BIOS



**APARNA TAYLOR, ND** is an alumni of the ILADS Physician Training Program and has treated patients across Canada for Lyme and associated infections. Conventionally trained in the sciences, she completed her graduate studies at the University of Calgary prior to receiving her Doctorate in Naturopathic Medicine in Toronto. She has devoted much of her practice to treating tick borne illnesses and incorporates the principles of Eastern and Western medicine, yoga, mind-body medicine, and patient centred care to individualize regimens for each patient. As a licensed Naturopathic Doctor in Alberta and British Columbia, she is able to use both natural and prescription medications to find suitable medicines to help patients achieve their optimal health.



**MORTON M. TEICH, MD** received his medical degree from Dalhousie Medical School in Halifax, N.S. He then completed a pediatric residency at Kings County and Malmonides Hospitals in Brooklyn, NY, was Chief of Pediatrics at George Air Force Base and subsequently did a fellowship in Allergy and Immunology at Kaiser Foundation Hospital in San Francisco under the tutelage of Dr. Ben Feingold. About ten years ago Dr. Teich's interest in behavioral spectrum disorders and candida related illness extrapolated into chronic Lyme disease when he was referred several chronic resistant Lyme patients who dramatically improved when he correctly addressed candida and/or food problems as a part of their total load. Dr. Teich is Board Certified in Pediatrics, Allergy and Immunology, and Environmental Medicine. He is at present Clinical instructor at the Mt. Sinai Medical School and in private practice in New York City.



**ELIZABETH VALENTINE-THON, PhD** is the General Manager of Health Diagnostics and Research Institute in New Jersey. Her research work has spanned the fields of immunology, virology, molecular biology, and infectious disease diagnostics. In 2004 she developed an in vitro test for detecting active Lyme disease based on the cellular immune response to Borrelia-specific recombinant antigens. She has published over 60 peer reviewed scientific articles.



**DOUGLAS WILSON, MD, FCFP Professor Emeritus**, McMaster University is a recently retired Professor of Family Medicine at McMaster University, Hamilton Ontario. As well as teaching medical students, residents, community physicians, and nurse practitioners, he has been principle investigator of several funded research studies. He has published in JAMA and several other scientific journals.



**JEFFREY WULFMAN, MD** is an Integrative Family Physician and an Assistant Clinical Professor of Family Medicine with the University of Vermont. He has a full-spectrum family practice with additional special interests in the integrative evaluation and treatment of chronic illness in adults and children including Lyme Borreliosis, chronic infections and the bio-medical treatment of Autism Spectrum Disorders. He has lectured and written nationally on these topics.



**LOCATION:**

501 Elmwood Avenue  
Sharon Hill, PA 19079

**Toll Free:** 855-238-4949

**Fax:** 855-238-4946

**Website:** [www.advanced-lab.com](http://www.advanced-lab.com)

**ADVANCED LABORATORY SERVICES COMPANY DESCRIPTION:**

Advanced Laboratory Services, Inc. is a state of the art medical laboratory testing company that offers our clients a broad spectrum of clinical and anatomical testing services. Our mission is to establish a comprehensive laboratory testing facility that will meet the needs of physicians, clinics, and their patients, and to fulfill the needs of private and confidential testing throughout the United States. We are staffed by the most qualified employees and we utilize the most advanced and reliable testing equipment and methods. Strategically located in the greater Philadelphia metropolitan area, Advanced Laboratory Services ensures fast and accurate turnaround times. Our streamlined service is possible because we make every effort to ensure consistent quality throughout our system, high standards for personnel, the latest instrumentation, updated methodology, in-service education, as well as one of the most thorough quality control and continuous quality improvement programs in the industry.



**LOCATION:**

6950 Commerce Blvd. Ste 6  
Rohnert Park, CA 94928

**Phone:** (707) 794-0466

**Toll-free:** 1-800-332-7713

**Fax:** (707) 794-0457

**Website:** [www.beyondbalanceinc.com](http://www.beyondbalanceinc.com)

**BEYOND BALANCE INC. COMPANY DESCRIPTION:**

Beyond Balance Inc. is the exclusive distributor of several herbal extracts developed by herbalist/formulator and naturopath Susan McCamish. These synergistic extract formulas are in a vegetable glycerin base. We have formulated over 20+ blends to assist the body in detoxification support, immune system support, nervous system support, digestive support, and nutritional support to promote tissue repair and healing.

# CONFERENCE | EXHIBITORS



**LOCATION:**

321 Blodgett Street, Suite B  
Cotati, CA 94931

**Phone:** 800/203-3775

**Fax:** 707/664-0857

**Email:** [bioresource2@prodigy.net](mailto:bioresource2@prodigy.net)

**Website:** [www.bioresourceinc.com](http://www.bioresourceinc.com)

**BIORESOURCE INC. COMPANY DESCRIPTION:**

BioResource Inc. of Cotati, California serves as the exclusive U.S. distributor for three powerful lines of German-made biological medicines: the unique PEKANA homeopathic-spagyric medications for drainage, detoxification and regeneration; SanPharma immune-metabolic remedies, which have been scientifically proven to activate natural killer (NK) cells without causing inflammatory reactions; and the sophisticated Syntrion fungal-based homeopathics that provide cellular re-programming therapy. All 3 lines are FDA-listed and produced at GMP facilities in Europe.

In 2010, BioResource also introduced the Byron White Formulas for treatment of tick-borne disease. The company distributes the A-L Complex, A-BAB, A-BART and A-FNG energized herbal drops. In addition, Syntrion recently introduced its new, high quality, all-natural Eira Functional Skin Care products that help reduce fine lines and wrinkles, and rejuvenate puffy, tired-looking skin.



**LOCATION:**

Georg-Büchner-Str. 62  
D-40699 Erkrath, Germany

**Phone:** +49-211-253186

**Fax:** +49-211-208022

**E-Mail:** [info@biophoton.de](mailto:info@biophoton.de)

**Website:** [www.buschkuehlgbh.com](http://www.buschkuehlgbh.com)

**H. BUSCHKÜHL GMBH COMPANY DESCRIPTION:**

H. Buschkuhl GmbH manufacturers and distribute its Bionic 880 Full Body Photon Therapy System. For which the company received the industrial award for innovative treatment method. The company develops complete treatment concepts and offers also a successful treatment concept for bacteria diseases i.e. Borreliosis/Lyme disease and its co-infections.

Because of the ability to harmonize hormones the Bionic 880 is in use by all medical disciplines. The company wants to extend its distributor network and it is seeking for distributors around the world.

## Centrum für Vitalität und Prävention



### LOCATION:

Morellstr. 33 / 3. Floor  
86159 Augsburg, Germany  
Phone: 0049-821-45547120  
Fax: 0049-821-45547125  
Email: [service@fitforaging.de](mailto:service@fitforaging.de)  
Website: [www.fitforaging.de](http://www.fitforaging.de)

### CENTRUM FUR VITALITAT UND PRAVENTION COMPANY DESCRIPTION:

The Centrum für Vitalität und Prävention is cooperating with many european lyme doctors. We offer a wide range of nutrition supplements such as the "Immune package for lyme disease" that can help to increase the effectiveness of antibiotics, reduce inflammatory processes in the body, strengthen the immune system and compensate possible side effects of antibiotics. A few months ago at the last ILADS conference we introduced our already famous herbal products like "BCA Teasel Plus" (therapy), "BCA Detox Core" (detoxification) or "BCA Immune Plus" (immune system). A lot of european doctors already use them for their naturopathic therapy! Since we always want to extend our distributor network, we are looking for distributors especially in the USA.



### LOCATION:

3755 Illinois Avenue  
St. Charles, IL 60174-2420  
**USA & Canada:** 800.323.2784  
**United Kingdom:** 0871.218.0052  
**Elsewhere:** 630.377.8139  
Website: [www.doctorsdata.com](http://www.doctorsdata.com)

### DOCTOR'S DATA, INC. COMPANY DESCRIPTION:

Doctor's Data, Inc. (DDI) an independent clinical laboratory with over 35 years experience, provides specialty provides specialty laboratory testing and services for healthcare practitioners worldwide. DDI's tests are utilized in the assessment, detection, prevention, and treatment of heavy metal burden, nutritional deficiencies, gastrointestinal function, hepatic detoxification, metabolic abnormalities, and diseases of environmental origin.

# CONFERENCE | EXHIBITORS



**LOCATION:**

15720 Greenway-Hayden Loop, Ste. 3  
Scottsdale, AZ 85260

**Phone:** 1-866-927-8075

**Fax:** 480.656.4932

**Email:** [info@frylabs.com](mailto:info@frylabs.com)

**Website:** [www.frylabs.com](http://www.frylabs.com)

**FRY LABORATORIES, L.L.C COMPANY DESCRIPTION:**

Fry Laboratories, L.L.C. is an independent clinical diagnostic and research laboratory located in Scottsdale, Arizona. We are committed to understanding chronic diseases and contributing to their cure through advancements in diagnostics and basic science research with emphasis on chronic inflammatory diseases, vector-borne diseases, and their intersection. Our clinical diagnostic laboratory offers general and targeted immunology services in conjunction with standard and cutting edge infectious disease detection and identification technologies. Our signature services include microscopy for visual identification and quantification of a wide range of blood-borne pathogens, co-infection serology, biofilm detection, and genus wide molecular detection technology with sequencing for individualized species and/or strain identification. We participate in both CAP and API quality control programs and provide worldwide testing service.



**LOCATION:**

2573 N Lexington Dr.  
Vincennes, Indiana 47591

**Phone:** 812-881-9833

**Email:** [drsnooz@avenuebroadband.com](mailto:drsnooz@avenuebroadband.com)

**Website:** <http://myxocai.com/92813>

**GSC - XOCAI HEALTHY CHOCOLATE COMPANY DESCRIPTION:**

Anti-Oxidants have been shown to promote health by neutralizing free radicals in our body. By consuming adequate amounts of antioxidants, multiple studies have demonstrated improvement in immune function, cardiovascular health, inflammation, blood sugar control, brain health, weight control, mood and oxidative stress. Raw cacao is the highest natural source of Anti-Oxidants of any food group known today. Xocai is the category creator of chocolate products that uses a special patented cold processing to preserve the natural anti-oxidant values in its line of products. It is the one and only true Healthy Chocolate.



**LOCATION:**

52 Main St.

Hopkinton, MA 01748

**Phone:** 800-439-4441 ext 117

**Email:** [dbeck@rxandhealth.com](mailto:dbeck@rxandhealth.com)

**Website:** [www.rxandhealth.com](http://www.rxandhealth.com)

**HOPKINTON DRUG COMPANY DESCRIPTION:**

Hopkinton Drug is an integrative compounding pharmacy in Hopkinton, Massachusetts, USA. Since 1954 we have been a multi-faceted company dedicated to providing clients with an array of healthcare options. In our state of the art compounding lab we create 100's of different medications to meet our animal and human patients' specific needs. Hopkinton Drug works with physicians nationwide. One of our specializations is working with physicians who diagnose and treat Lyme disease, mold and bio-toxin illnesses. We compound many effective medications in the fight against these diseases, such as VIP, BEG spray and Cholestyramine. We also prepare herbals such as Mimosa Pudica in capsules for enhanced compliance. If you would like to know more about these medications or any others in our extensive formulary, contact Hopkinton Drug's.



**LOCATION:**

795 San Antonio Rd

Palo Alto, CA 94303

**Toll Free:** 800.832.3200

**Phone:** 650.424.1191

**Fax:** 650.424.1196

**Website:** [www.IGeneX.com](http://www.IGeneX.com)

**IGENEX, INC. COMPANY DESCRIPTION:**

IGeneX, Inc. is a specialty immunology laboratory and research facility, providing personalized service to over 1,000 private practice physicians, hospitals, and other clinical reference laboratories throughout the U.S. and Canada. The laboratory specializes in Lyme Disease and Associated Tick-Borne Diseases.

# CONFERENCE | EXHIBITORS



## LOCATION:

Morellstraße 33  
86159 Augsburg

**Phone:** +49 (0) 821 455 074 0

**Fax:** +49 (0) 821 455 074 1

**Website:** [www.infectolab.de](http://www.infectolab.de)

## INFECTOLAB COMPANY DESCRIPTION:

Specializing in the diagnosis of Lyme and tick-borne diseases. Infectolab offers worldwide special diagnostic tests for bacterial and viral tick and vector borne diseases, especially for *Borrelia*, *Chlamydia* and *Mycoplasma*. Infectolab is highly specialized in modern T-cellular activity tests like Elispot Lymphocyte Transformation Test (Elispot-LTT) for *Borrelia*, *Chlamydia pneumoniae*, *Chlamydia trachomatis*, *Ehrlichia*, *Yersinia*, EBV and many others. Infectolab offers flow cytometry for CD57-cells, *Borrelia* immunoblot inclusive VlsE, *Yersinia* IgA/IgA-immunoblot and IgA-, IgG- and IgM-ELISA for *Chlamydia*, *Mycoplasma* and all coinfections or opportunistic infections. In the field of laboratory diagnostics of tick-borne diseases, we are guided by the current guidelines of the ILADS (International Lyme and Associated Diseases Society, USA - [www.ilads.org](http://www.ilads.org)) and the guidelines of the German Borreliosis Society.



## LEE SILSBY

COMPOUNDING PHARMACY

## LOCATION:

3216 Silsby Road  
Cleveland Heights, OH 44118

**Toll Free:** 1 800 918 8831

**Phone:** 216 321 4300

**Fax:** 216 321 4303

**Website:** [www.LeeSilsby.com](http://www.LeeSilsby.com)

[www.OurkidsASD.com](http://www.OurkidsASD.com)

## LEE SILSBY COMPOUNDING PHARMACY COMPANY DESCRIPTION:

Lee Silsby Compounding Pharmacy is one of the largest and most innovative compounding pharmacies in the U.S. In addition to compounding Methylcobalamin, Hydroxocobalamin, Glutathione, Ketoprofen transdermal gel and hundreds of other medications, Lee Silsby has also developed Enhansa, a bioavailable Curcumin supplement that is being successfully used by Lyme specialists to reduce inflammation and pain. Our medications are covered by many insurance plans and new customers can get \$20 off their first compounded prescription medication by mentioning the code LS20.



**LOCATION:**  
PO Box 5658  
Marysville, CA 95901  
**Website:** [www.lymedisease.org](http://www.lymedisease.org)

**LYMEDISEASE.ORG COMPANY DESCRIPTION:**

LymeDisease.org advocates nationally for patients, educates the public, and helps fund medical research. We publish the Lyme Times, maintain an educational website, sponsor conferences and disseminate Lyme information via social media networks. Through all of these activities, we seek to prevent tick-borne diseases, encourage early diagnosis, and improve the quality of health care provided to people with tick-borne diseases.



**LOCATION:**  
373 280th Street  
Osceola, WI 54020  
**Phone:** 715-294-2144  
**Customer Service:** 888-342-7272  
**Website:** [www.neuroscienceinc.com](http://www.neuroscienceinc.com)  
**Blog:** [blog.neurorelief.com](http://blog.neurorelief.com)  
**YouTube:** [@neuroscienceinc.com](https://www.youtube.com/@neuroscienceinc.com)

**NEUROSCIENCE, INC. COMPANY DESCRIPTION:**

NeuroScience, Inc., the leader in clinical neuroendoimmunology solutions, is proud to offer My Lyme Immune I.D.™, a comprehensive testing platform for the detection and management of Lyme disease. MY Lyme Immune I.D.™ assesses the immune response to *Borrelia* through a three-tiered approach: humoral (antibody), cellular (T-cell), and inflammatory (cytokine) that significantly enhances the practitioner's ability to detect and manage Lyme disease. The ability to detect inflammation can help distinguish a past response to *Borrelia* from a current, ongoing immune response which helps guide therapeutic interventions. Besides being the exclusive provider of MY Lyme Immune I.D.™, NeuroScience, Inc. offers a full complement of neurological, endocrinological, and immunological testing services to empower clinicians with the capacity to more effectively manage their patient's health.

# CONFERENCE | EXHIBITORS



## LOCATION:

6637 Charlesway  
Baltimore, MD 21204 USA  
**Toll Free(USA):** (877)831-0191  
**Corporate:** +1(303)316-0555  
**Direct:** +1(410)205-9999  
**Fax:** +1(303)557-6152  
**Website:** [www.neurotron.com](http://www.neurotron.com)

## NEUROTRON INCORPORATED COMPANY DESCRIPTION:

Neuritis can be objectively measured with a painless electrodiagnostic test. Stop by the Neurotron, Inc booth for a demonstration of the in-office test that quantifies sensory function from large myelinated fibers, small myelinated and unmyelinated C fibers. Learn the advantages of using neuroselective sensory testing from any cutaneous site. This automated, double blind procedure is easily administered by a technician or nurse. Software with established normative values provides guidance for the physician narrative. Herbert N. Chado, MD will be exhibiting testing, answering questions and providing clinical insight from any of the over 800 peer reviewed studies.



## LOCATION:

2885 Jupiter Park Dr., Ste. 1600  
Jupiter, FL 33458  
**Phone:** 561 745 2917  
**Toll Free:** 800-730-3130  
**Fax:** 561 745 3017  
**Website:** [www.nutramedix.com](http://www.nutramedix.com)

## NUTRAMEDIX COMPANY DESCRIPTION:

Nutramedix, with offices in Florida and Ireland, has been supplying quality natural products to health care professionals since 1993. Our expanding line of liquid products is manufactured utilizing a propriety extraction and enhancement process that provides highly bio-available, full spectrum extracts- some of which are Samento, Banderol, Cumanda, Quina, Burbur, Pinella, and Amantilla. We also offer several products in capsule form including Magnesium Malate, Zeolite, Serrapeptase, Maca, and Samento. In 2007, we began offering the Cowden Support Program, a 6-month protocol developed by Wm. Lee Cowden, MD. In 2009, we launched the Condensed Cowden Support Program, a more affordable and more effective protocol that has been used by thousands of patients. Through the Financial Assistance Program we offer the Condensed Cowden Support Program at a greatly reduced price. The program is limited to one patient (that meets the program requirements) per health care professional. For more information about our products and for additional details on the Financial Assistance Program, stop by our booth or contact Mark Toothman or Timothy Eaton at 1-800-730-3130.



**LOCATION:**

630 Wymore Road, Ste. 370  
 Maitland, FL 32751  
**Phone:** 407.618.0385  
**Toll-Free:** 877.339.6593  
**Website:** [www.qmedrx.com](http://www.qmedrx.com)

**QMEDRX COMPANY DESCRIPTION:**

QMedRx, is a company exclusively dedicated to the Lyme community. Through our pharmacy Home Care Solutions, we provide all components of service required by the Lyme Patient and the referring physician including: Case Management, Homecare Nursing, Insurance Reimbursement and IV Products and Supplies. The QMedRx "Lyme Literate Team", are made up of clinical staff of pharmacists, nurses, pharmacy technicians, case managers, and insurance specialists who have years of experience managing and helping Lyme patients in the comfort of their own home. They follow the referring physician's protocol, coordinating a comprehensive approach to the medical management of Lyme disease and associated illnesses and infections that are treated with specialty compounds, and IV antibiotics.



**LOCATION:**

PO Box 224  
 Los Olivos, CA 93441  
**Phone:** 800-755-3402  
**Website:** [www.researchednutritional.com](http://www.researchednutritional.com)

**RESEARCHED NUTRITIONALS COMPANY DESCRIPTION:**

**Physician-only** line of specialty supplements focusing on immune support and mitochondrial repair. Our products include clinically studied and proven mitochondrial formulations (**NT Factor Energy™** and **ATP Fuel®** to repair membranes and increase Krebs Cycle ATP production, **CoQ10 Power™** - 400mg/softgel), immune products (**Transfer Factor Multi-Immune™** - potent immune support supplement clinically shown to increase NK cell function by up to 620%, **Artemisinin SOD™** - comprehensive immune and inflammation support), and detoxification preparations (**Tri-Fortify™** - reduced L-glutathione, the major intracellular antioxidant essential for detoxification in an absorbable liposomal delivery system, **Prescript-Assist Pro™** - clinically proven soil-based probiotic).

# CONFERENCE | EXHIBITORS

**SPIRO STAT**  
TECHNOLOGIES, L.P.



**LOCATION:**

1004 Garfield Drive, Building 340  
Lubbock, Texas 79416

**Phone:** 806-885-2929

**Toll Free:** 877-767-7476

**Fax:** 806-885-2933

**Website:** [www.spirostat.com](http://www.spirostat.com)

**SPIRO STAT TECHNOLOGIES COMPANY DESCRIPTION:**

Spiro Stat Technologies, L.P. specializes in rapid, affordable testing using next generation molecular detection and identification of pathogens. Spiro Stat in particular focuses on insect vector borne spirochetes, such as *Borrelia burgdorferi*, and other associated pathogens implicated in Lyme disease, Lyme-like illness, and a host of other human illnesses. Our currently available test is structured into three basic panels. The Spiro Stat Lyme panel includes over 35 spirochetes and tick borne pathogens from the genera *Leptospira*, *Borrelia*, *Treponema*, *Brachyspira*, *Ehrlichia*, *Bartonella*, *Coxiella*, *Rickettsia*, *Mycoplasma*, and *Anaplasma*. Our second panel screens for organisms in the genus *Babesia*, and our third panel is a highly comprehensive assay able to identify hundreds of pathogenic fungi and yeast. All of this can be performed from a single blood sample. All testing is performed in a CAP accredited, CLIA facility. We would like the opportunity to discuss with you how our services can be integrated into your practice, or how we might assist in developing a unique solution for your specific practice needs.



**LOCATION:**

244 Fifth Avenue, Suite 1450

New York, NY 10001

**Phone:** (646) 450-4TTC (4882)

**Fax:** (203) 221-0964

**Website:** [www.turnthecorner.org](http://www.turnthecorner.org)

**TURN THE CORNER FOUNDATION COMPANY DESCRIPTION:**

Turn the Corner Foundation is a public not-for-profit charity dedicated to the support of research, education, awareness and innovative treatments for Lyme disease and other tick-borne diseases. Turn the Corner generously supports ILADS' Physician Training Program.

ILADS would like to extend its gratitude to the following organizations and individuals who have provided support for our mission:

## ILADS SUPPORT

CanLyme  
Centrum Borreliose Augsburg  
IGeneX  
LymeDisease.org [formerly CALDA]  
Researched Nutritionals  
Stewart Berkowitz, MD  
Robert C. Bransfield, MD  
Daniel J. Cameron, MD  
Andrea Gaito, MD  
Kristine Gedroic, MD  
Nick S. Harris, PhD  
Joseph G. Jemsek, MD  
Janet Jensen  
Judith G. Leventhal, PhD  
Elizabeth Maloney, MD  
Susan Marra, ND  
Carsten Nicolaus, MD, PhD  
Armin Schwarzbach, MD, PhD  
Bonnie Sgarro  
Leo J. Shea, III, PhD  
Ceil B. Slauson, RN

## CONFERENCE MATERIALS

Laurie Martin - Martin Group  
Dr. Cameron  
Barbara Buchman

## ILADEF SUPPORT

Turn the Corner Foundation  
Leslie Abrons  
Donations in memory of  
Hillary E. Brown  
Norma Cooks  
Daryl Hall  
William Kolling Memorial  
John R. Kreilkamp  
Matt Murray  
Donations in memory of  
Charlotte McVane  
Polish Lyme Society  
Sonja Ward  
The Wiacek Family



**ILADS would like to extend its gratitude to the following organizations and individuals who have provided support for our mission.**



**International Lyme And Associated Diseases Society**

**Phone: 301.263.1080**

**Fax: 301.263.0776**

**[www.ilads.org](http://www.ilads.org)**

**[contact@ilads.org](mailto:contact@ilads.org)**